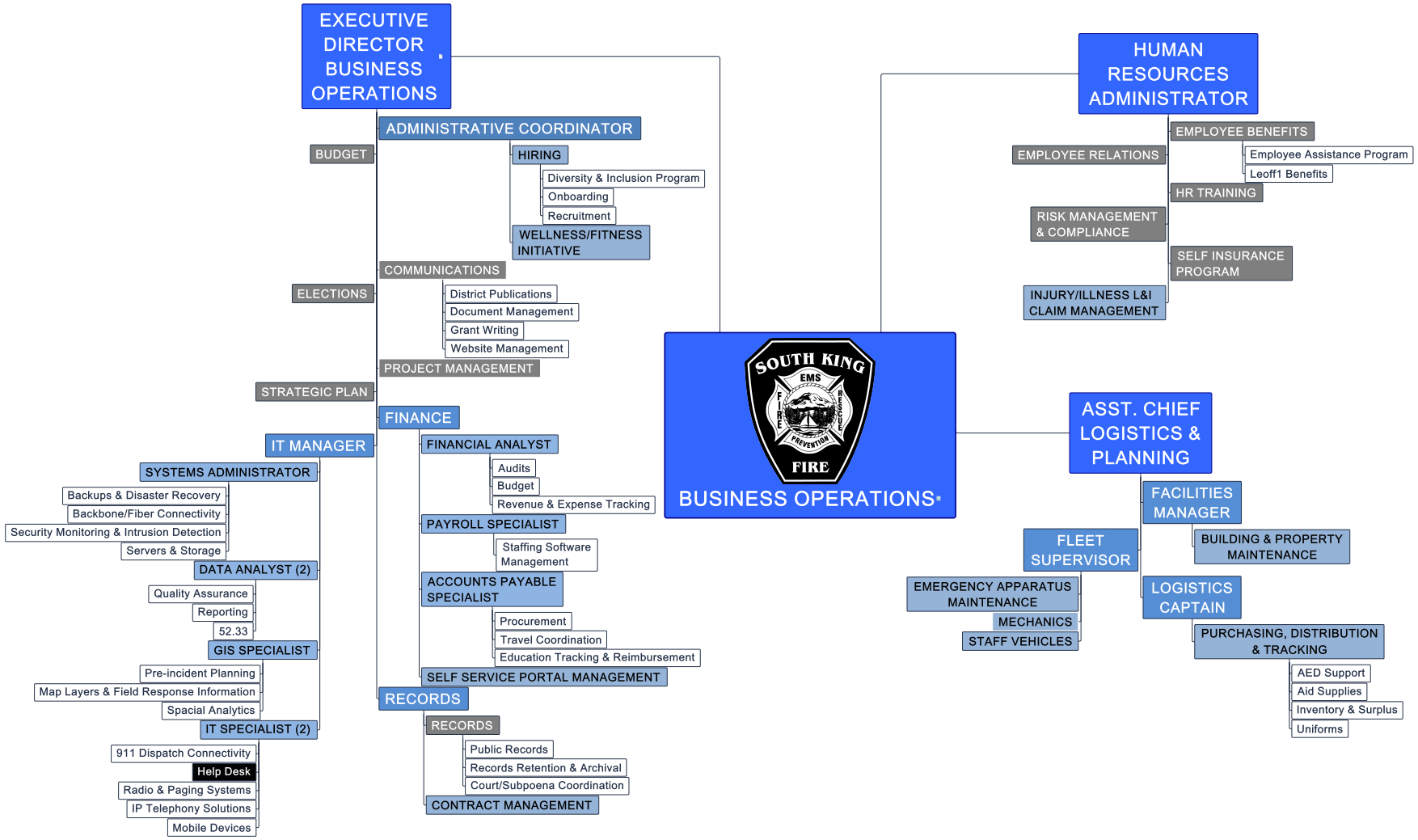

March 1st, 2020